

PERFIL EIXO - 12 RUA PROJETADA "E"

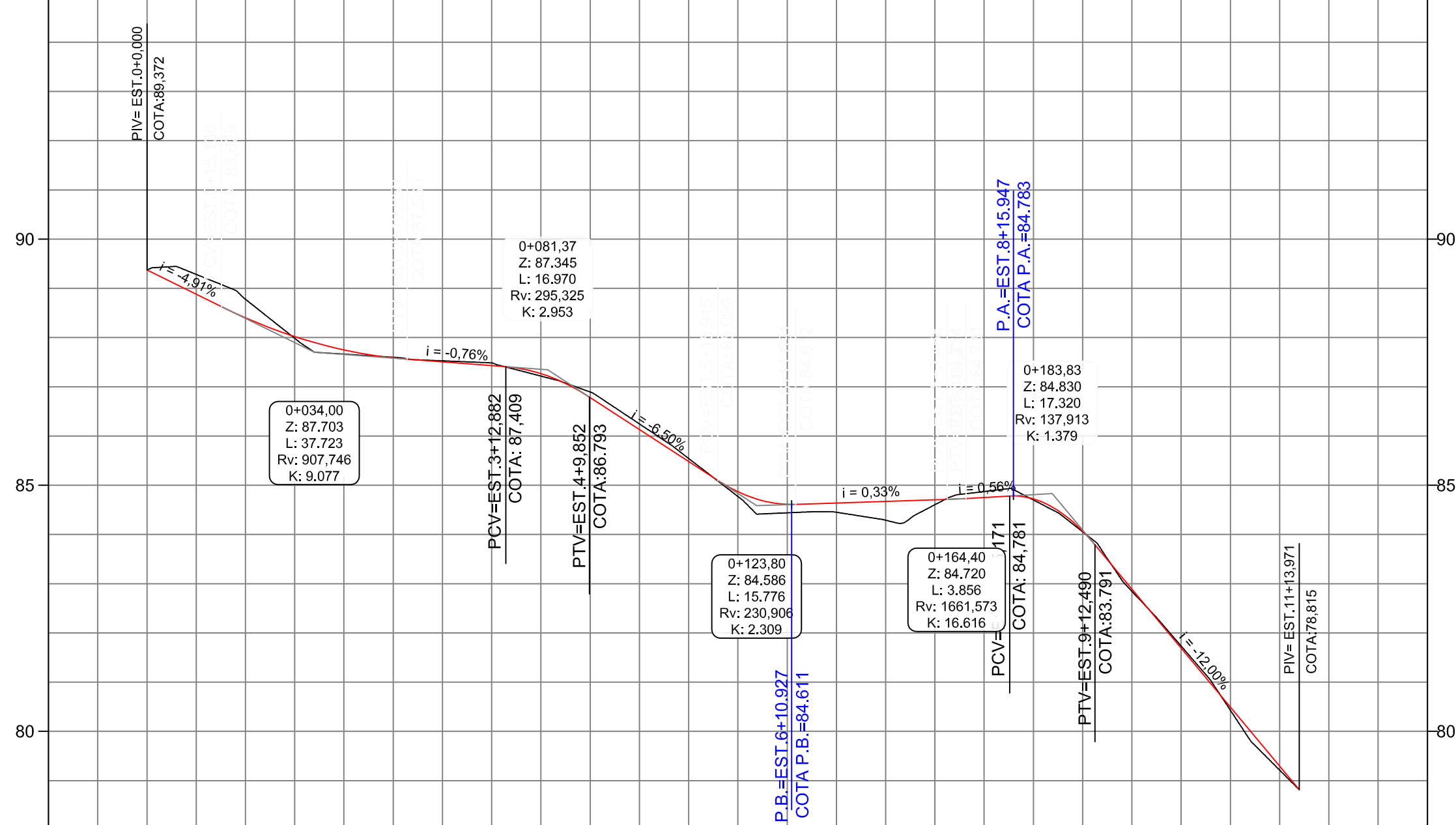

ESTAQUEAMENTO	0	1	2	3	4	5	6	7	8	9	10	11	12
COTAS TERRENO	88.37	88.779	87.664	87.206	87.214	86.246	84.772	84.451	84.706	84.855	84.724	84.702	78.82
COTAS PROJETO	88.37	88.779	87.664	87.206	87.214	86.246	84.772	84.451	84.706	84.855	84.724	84.702	78.82

PERFIL EIXO - 2 RUA PROJETADA "A" E "C"

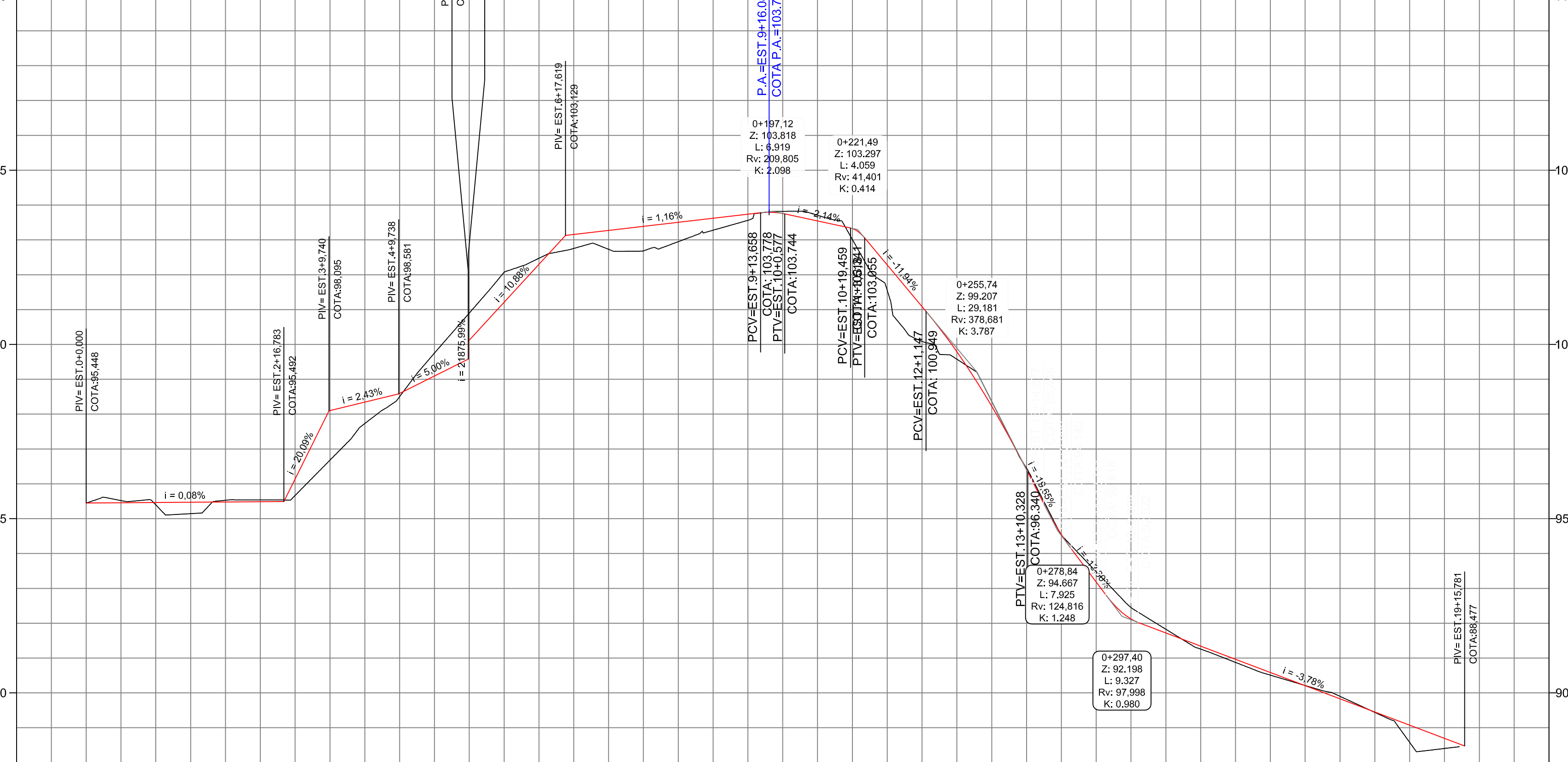

ESTAQUEAMENTO	0	1	2	3	4	5	6	7	8	9	10	11	12	13	14	15	16	17	18	19	20	21
COTAS TERRENO	95.45	95.336	95.028	94.687	94.344	93.904	93.464	93.024	92.584	92.144	91.704	91.264	90.824	90.384	89.944	89.504	89.064	88.624	88.184	87.744	87.304	86.864
COTAS PROJETO	95.45	95.336	95.028	94.687	94.344	93.904	93.464	93.024	92.584	92.144	91.704	91.264	90.824	90.384	89.944	89.504	89.064	88.624	88.184	87.744	87.304	86.864

PERFIL EIXO - 3 RUA PROJETADA "D"

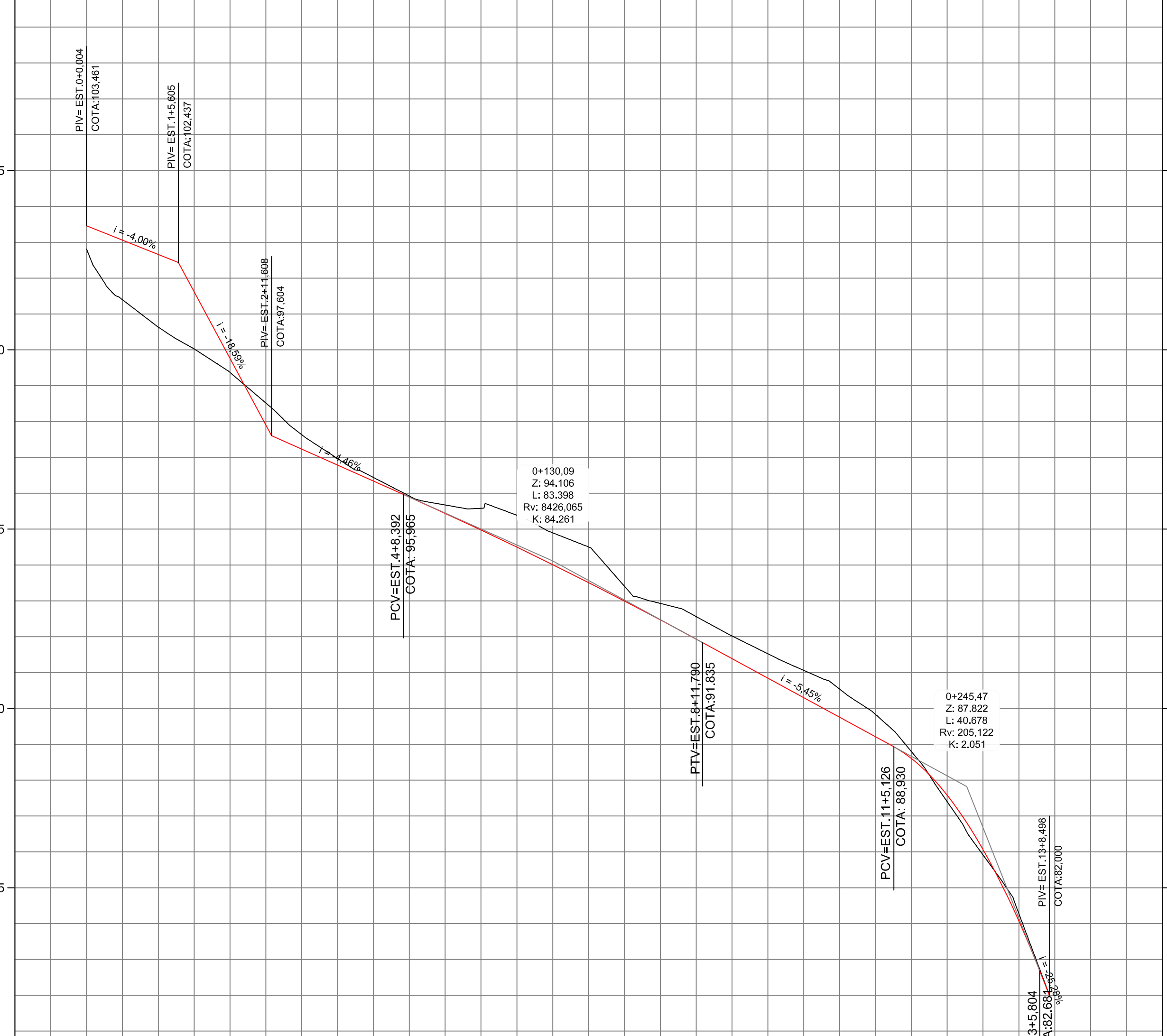

ESTAQUEAMENTO	0	1	2	3	4	5	6	7	8	9	10	11	12	13	14	15
COTAS TERRENO	102.81	100.833	99.970	97.884	96.441	95.207	94.487	93.506	92.849	92.000	91.501	90.834	87.309	84.475	82.071	78.82
COTAS PROJETO	102.81	100.833	99.970	97.884	96.441	95.207	94.487	93.506	92.849	92.000	91.501	90.834	87.309	84.475	82.071	78.82

PERFIL EIXO - 5 RUA PROJETADA "F"

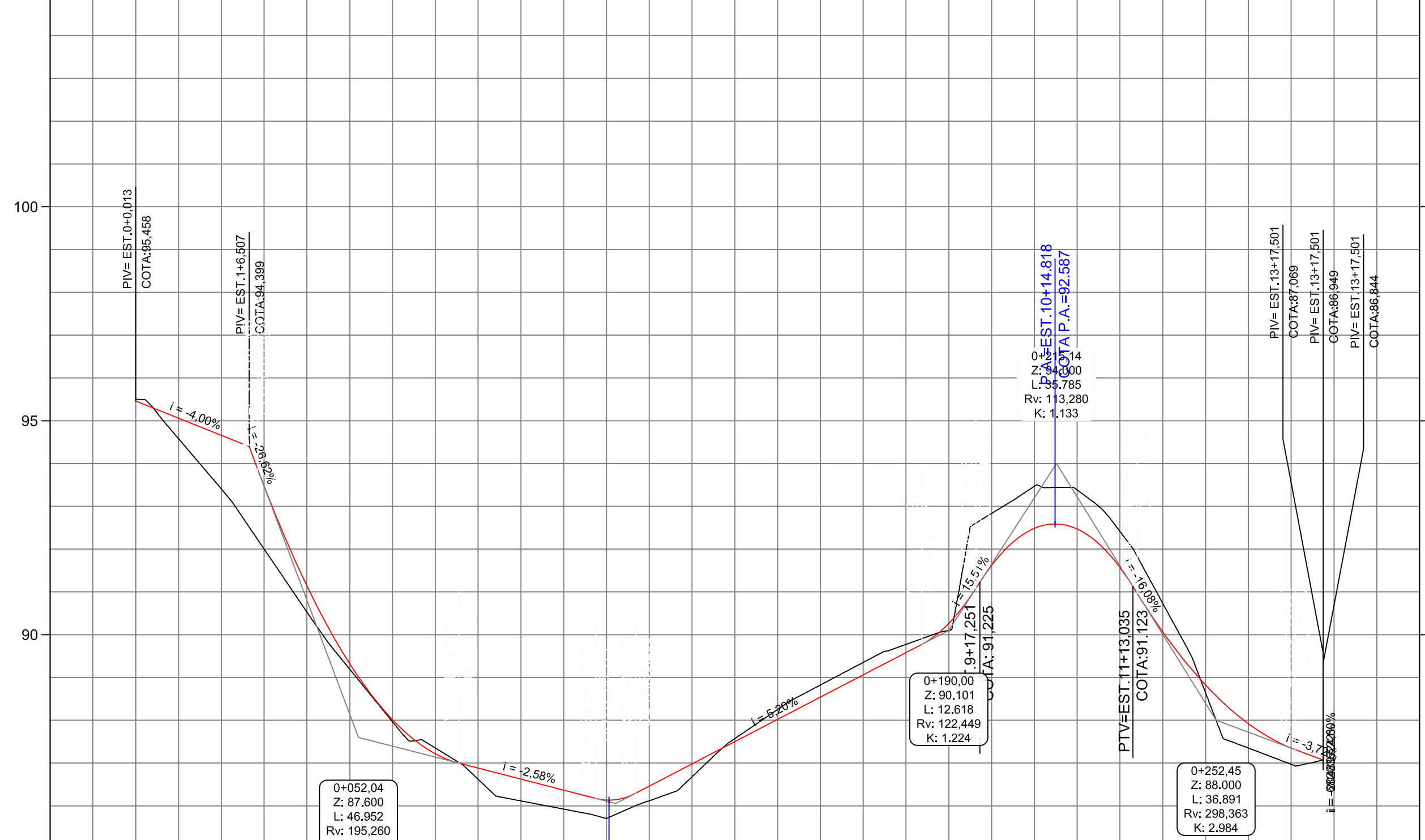

ESTAQUEAMENTO	0	1	2	3	4	5	6	7	8	9	10	11	12	13	14	15
COTAS TERRENO	95.51	94.650	93.520	91.564	89.652	87.820	86.119	84.590	83.244	82.072	81.064	80.120	79.344	78.728	78.264	77.952
COTAS PROJETO	95.51	94.650	93.520	91.564	89.652	87.820	86.119	84.590	83.244	82.072	81.064	80.120	79.344	78.728	78.264	77.952



Rua Roberto Pompeiani, 27 andar - Tel: 47 3522-2855 Fax: 3522-0233 www.ammoc.org.br

**MUNICÍPIO DE NOVA CAPINZAL - SC**

Projeto: PROJETO GEOMÉTRICO  
 Remetente: LOTEAMENTO NOVA CAPINZAL  
 Local do Obra: RUA ALCIR MASSON

PERFILS LONGITUDINAIS

Assinatura Responsável Técnico: \_\_\_\_\_  
 Assinatura Perito (a) em Exercício: \_\_\_\_\_

Projeto: DENIR NARCIZO ZULIAN - ENGº CIVIL - CREA/SC 50.805-8  
 MICHEL ALBERTI - ENGº CIVIL - CREA/SC 80.032-6  
 ANA JULIA UNGERICH - ENGº CIVIL - CREA/SC 105.285-8

Período: 02/03

Outubro / 2015