

BOCA DE LOBO - TIPO I - Ø300mm/Ø400mm

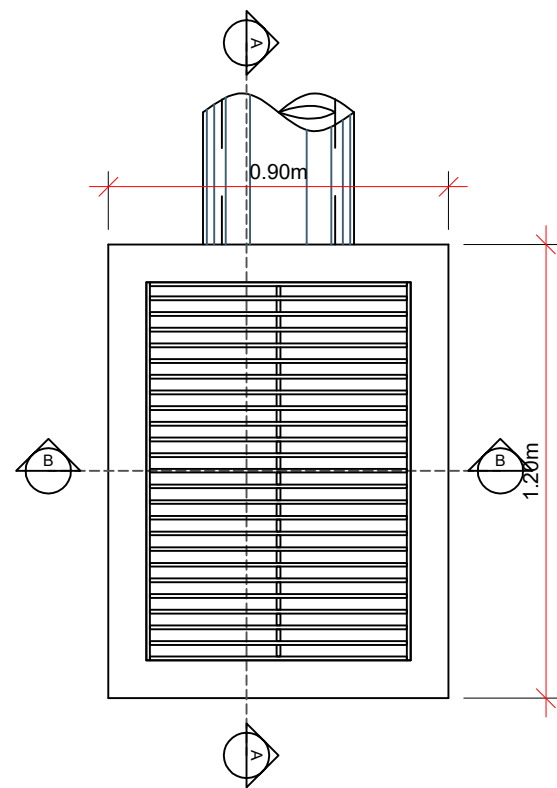

PLANTA BAIXA

Escala 1/20

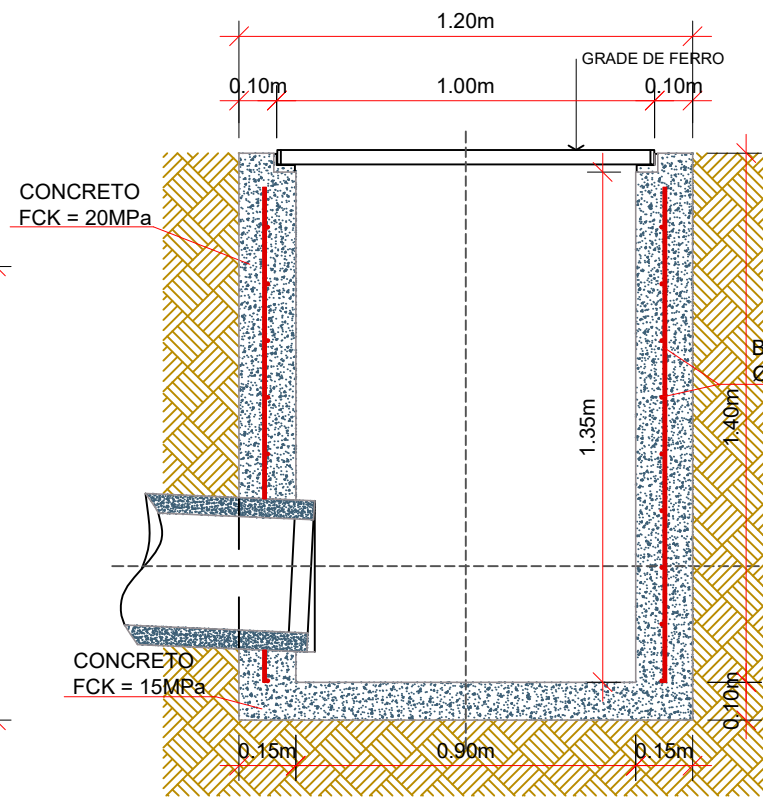

CORTE AA

Escala 1/20

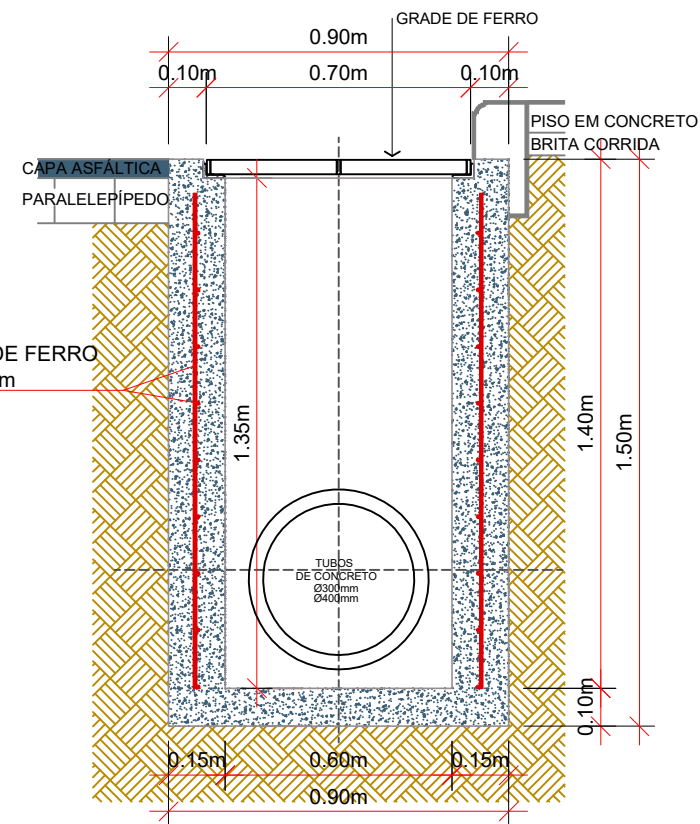

CORTE BB

Escala 1/20

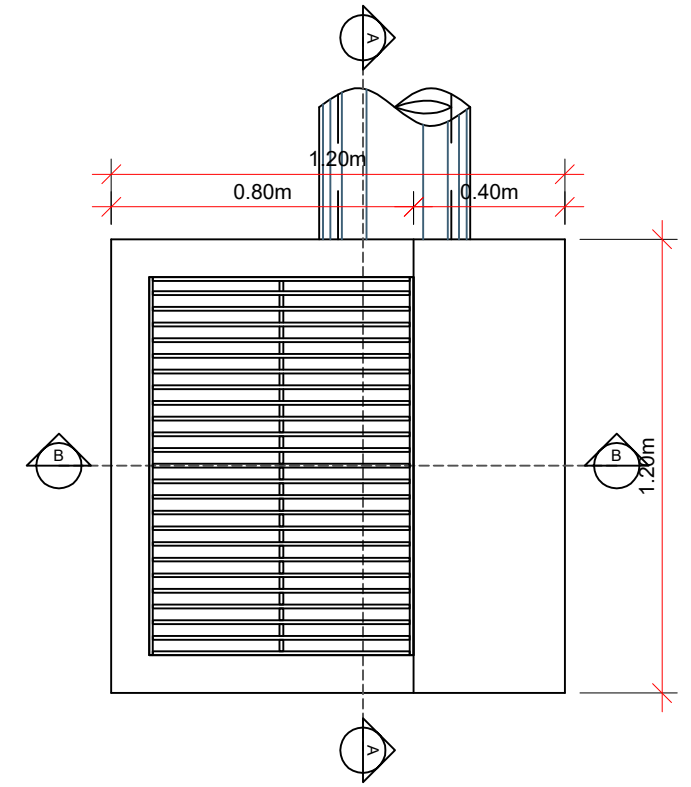

PLANTA BAIXA

Escala 1/20

BOCA DE LOBO - TIPO IC - Ø300mm/Ø400mm

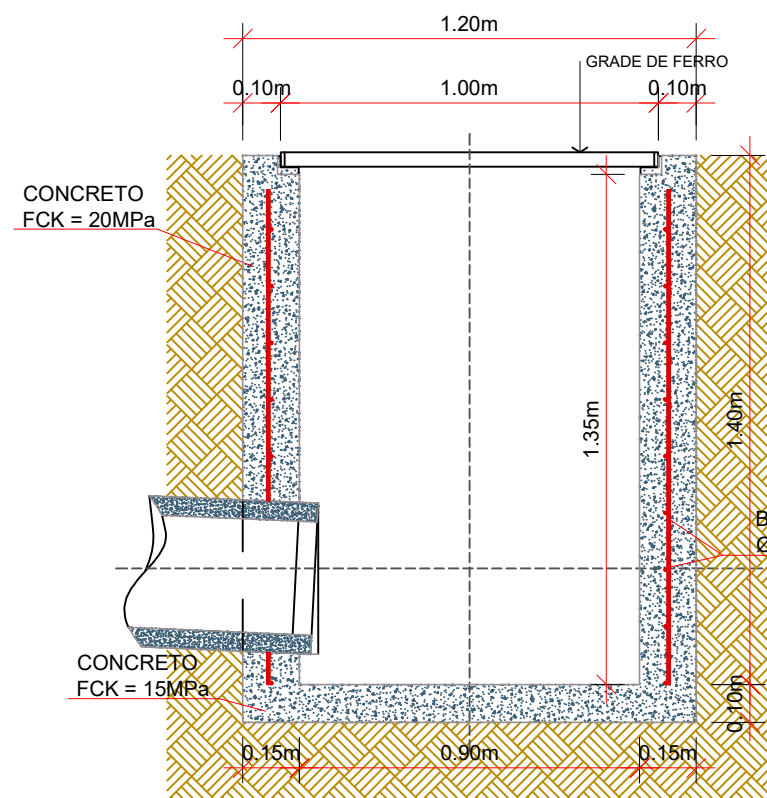

CORTE AA

Escala 1/20

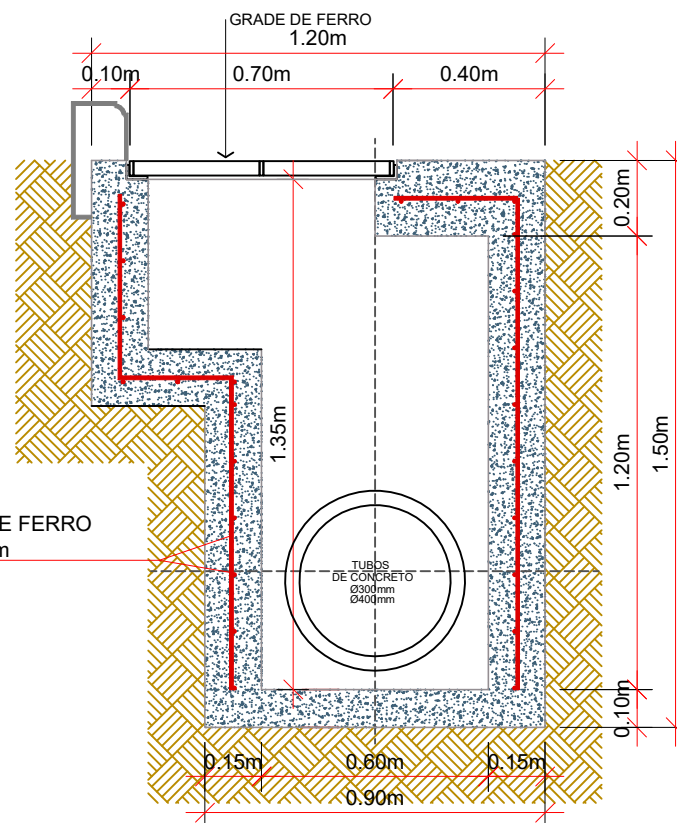

CORTE BB

Escala 1/20

ESTACA	0+0,000		8+0,000		8+0,000		11+5,000	
	TRECHO	ACUMULADO	TRECHO	ACUMULADO	TRECHO	ACUMULADO	TRECHO	ACUMULADO
QUANTITATIVOS DRENAGEM	Quant.	Un.	Quant.	Un.	Quant.	Un.	Quant.	Un.
BOCA DE LOBO TIPO IA EXECUTAR	6,00	Un.	6,00	Un.	3,00	Un.	9,00	Un.
BOCA DE LOBO TIPO IC A EXECUTAR	3,00	Un.	3,00	Un.	-	Un.	3,00	Un.
ESCAVAÇÃO DE VALAS	16,20	m3	16,20	m3	4,86	m3	21,06	m3



Projeto: DRENAGEM

Trecho: Est. 0+0,000 - 11+5,000

ENGENHEIRO RESPONSÁVEL

Projeto: ANA JÚLIA UNGERICH - ENG. CIVIL-CREA/SC 105.295-8
ANDRE BRITO DOTTI - ENG. CIVIL-CREA/SC 162.237-5
DENIR NARCIZO ZULIAN - ENG. CIVIL - CREA/SC 50.805-8
LUCAS FELIPE BALESTRIN - ENG. AGRÔNOMO - CREA/SC 156.743-7
MAX MOOSHAMMER - ENG. CIVIL - CREA/SC 139.164-0

PREFEITO MUNICIPAL

Desenho: FELIPE L. PARISOTO
Data: DEZEMBRO DE 2019

Revisão: --

Escala: INDICADA (S)

Prancha:

DRE.
03/03